

Oh. M.A.R.Y

- Piano:** Features a melody in the right hand and a bass line in the left hand.
- Harp:** Features a melody in the right hand and rests in the left hand.
- Marimba:** Features a melody in the right hand and rests in the left hand.

We the Copts

4

Pno.

Fl.

Vln. 1

Vla.

Hp.

Vc.

Gtr.

Mar.

Euph.

Euph.

Tba.

7

Pno.

Fl.

Vln. 1

Vla.

Hp.

Vc.

Gtr.

Mar.

Euph.

Euph.

Tba.

10

Pno.

Fl.

Vln. 1

Vla.

Hp.

Vc.

Gtr.

Mar.

Euph.

Euph.

Tba.

13

Pno.

Fl.

Vln. 1

Vla.

Hp.

Vc.

Gtr.

Mar.

Euph.

Euph.

Tba.

16

The key signature is one flat (B-flat), and the time signature is 4/4. The score is divided into two measures, with a repeat sign at the beginning of measure 16.

18

- Pno.:** Piano accompaniment with a melodic line in the right hand and a bass line in the left hand.
- Fl.:** Flute part with a melodic line.
- Vln. 1:** Violin 1 part with a melodic line.
- Vla.:** Viola part with a melodic line.
- Hp.:** Harp part with a melodic line in the right hand and a bass line in the left hand.
- Vc.:** Violoncello part with a melodic line.
- Gtr.:** Guitar part with a melodic line.
- Mar.:** Maracas part with a melodic line in the right hand and a bass line in the left hand.
- Euph.:** Euphonium parts, including Euph. 1, Euph. 2, and Tba. (Trombone), all with melodic lines.

Piano

Oh. M.A.R.Y

5

9

13

16

We the Copts

Flute

Oh. M.A.R.Y

Violin 1

Oh. M.A.R.Y

6

11

15

Viola

Oh. M.A.R.Y

Harp

Oh. M.A.R.Y

5

10

15

We the Copts

Violoncello

Oh. M.A.R.Y

Guitar

Oh. M.A.R.Y

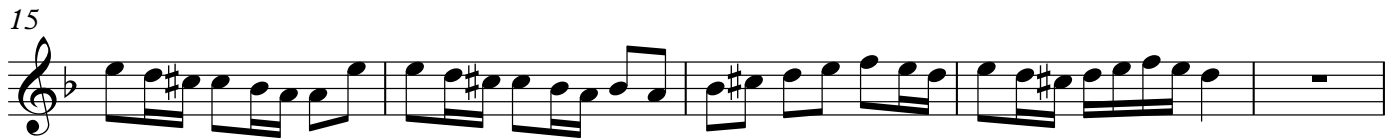

Marimba

Oh. M.A.R.Y

5

10

15

We the Copts

Euphonium

Oh. M.A.R.Y

5

10

14

17

Euphonium

Oh, MARY

Tuba

Oh. M.A.R.Y

6

11

15
